JESUH LOH CAMOE A LUNGNAH

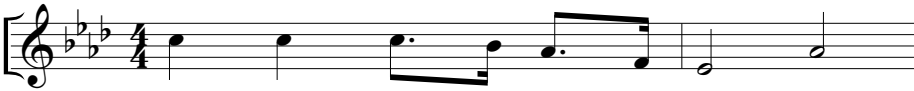

1. Je suh loh ca moe a lung nah,
2. Je sus loves the lit - tle child - ren,

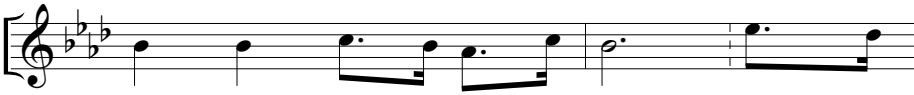

Dik lai hman kah ca moe boeih, sa muem
All the Child - ren of the world, red and

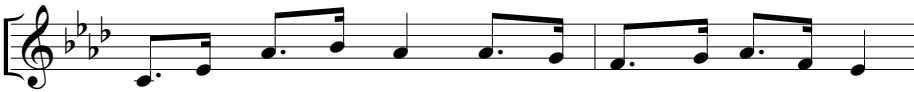

sa hing sa bok khaw a mah hmuh ah a phu tlo
yel - low black and white, They are pre - cious in his sight,

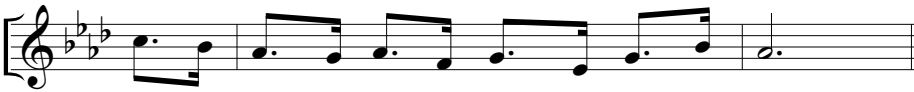

Je suh loh dik lai ca moe boeih a lung nah.
Je - sus love the lit - tle child - ren in the world.

©